

**SEGMENTED HALF DOME SKYLIGHTS &
STRECHFORMED DOME SKYLIGHTS
4000 SERIES
UP TO 13' RAFTER SPAN 2' OC.**

Sky-Tech Glazing Systems, LLC.

Mailing Address: 160 W. Foothill PKWY Suit 105 #212, Corona , CA 92882
Physical Address: 402 E. Princeland Court, Suite 5, Corona, CA 92879

800-440-9999 fax : 909-606-1441

E-mail: info@sky-techglazing.com
Visit Us At www.sky-techglazing.com

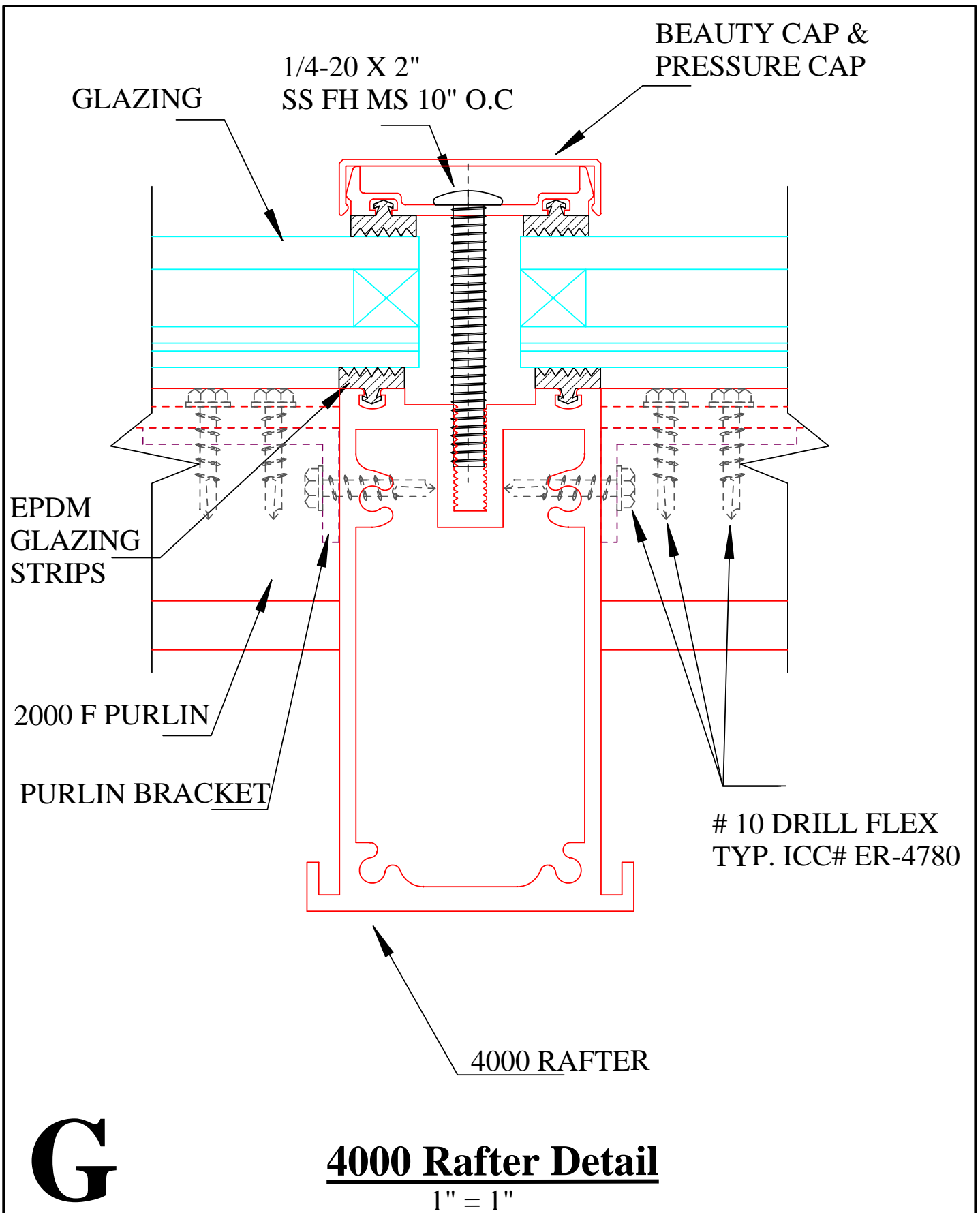

Sky-Tech Glazing Systems, LLC.

Mailing Address: 160 W. Foothill PKWY Suit 105 #212, Corona, CA 92882
Physical Address: 402 E. Princeland Court, Suite 5, Corona, CA 92879

800-440-9999 fax : 909-606-1441

E-mail: info@sky-techglazing.com
Visit Us At www.sky-techglazing.com

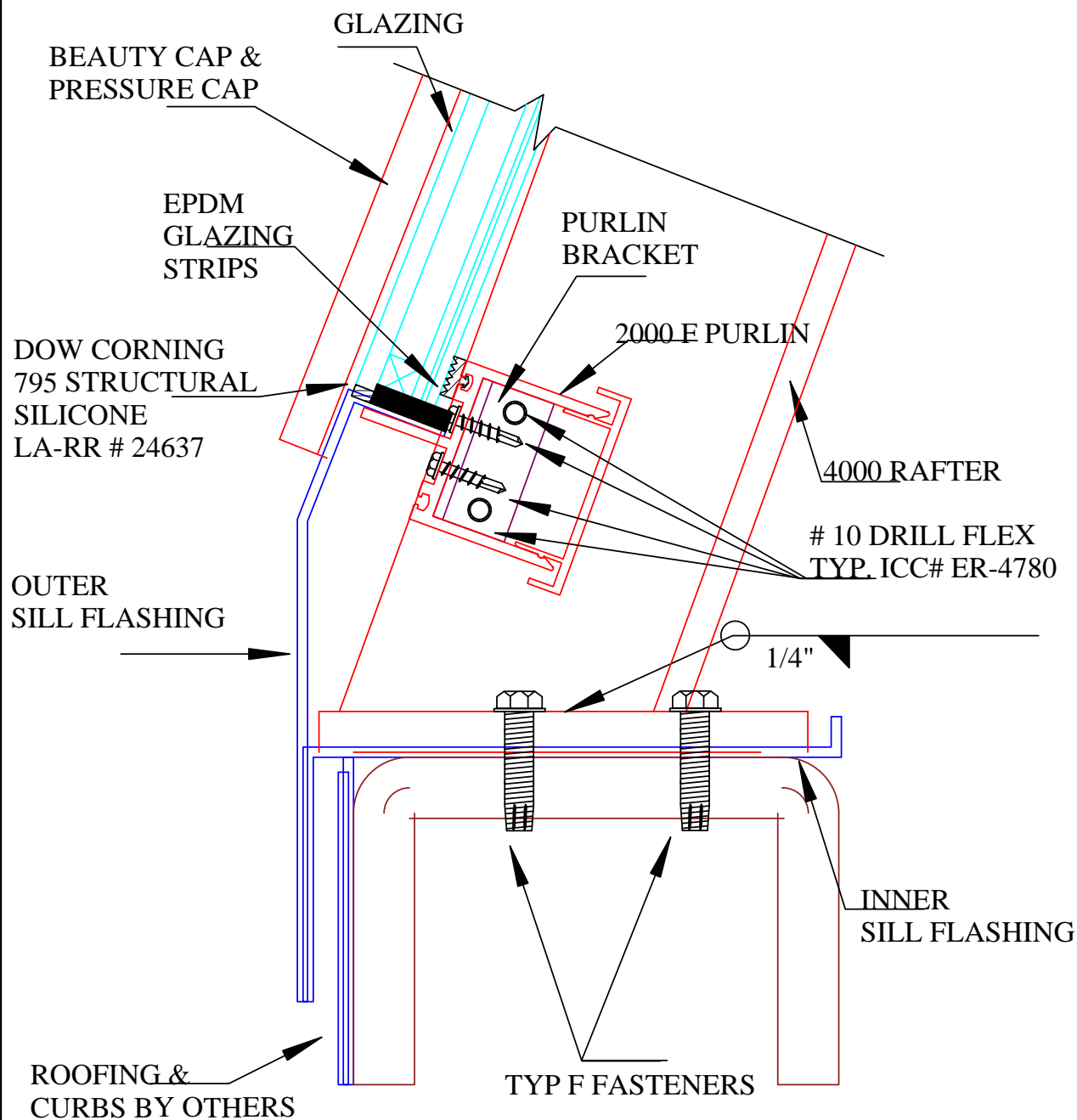

H3

4000 Segmented Sill Detail

1/2" = 1"

Sky-Tech Glazing Systems, LLC.

800-440-9999 fax : 909-606-1441

Mailing Address: 160 W. Foothill PKWY Suit 105 #212, Corona, CA 92882
Physical Address: 402 E. Princeland Court, Suite 5, Corona, CA 92879

E-mail: info@sky-techglazing.com
Visit Us At www.sky-techglazing.com

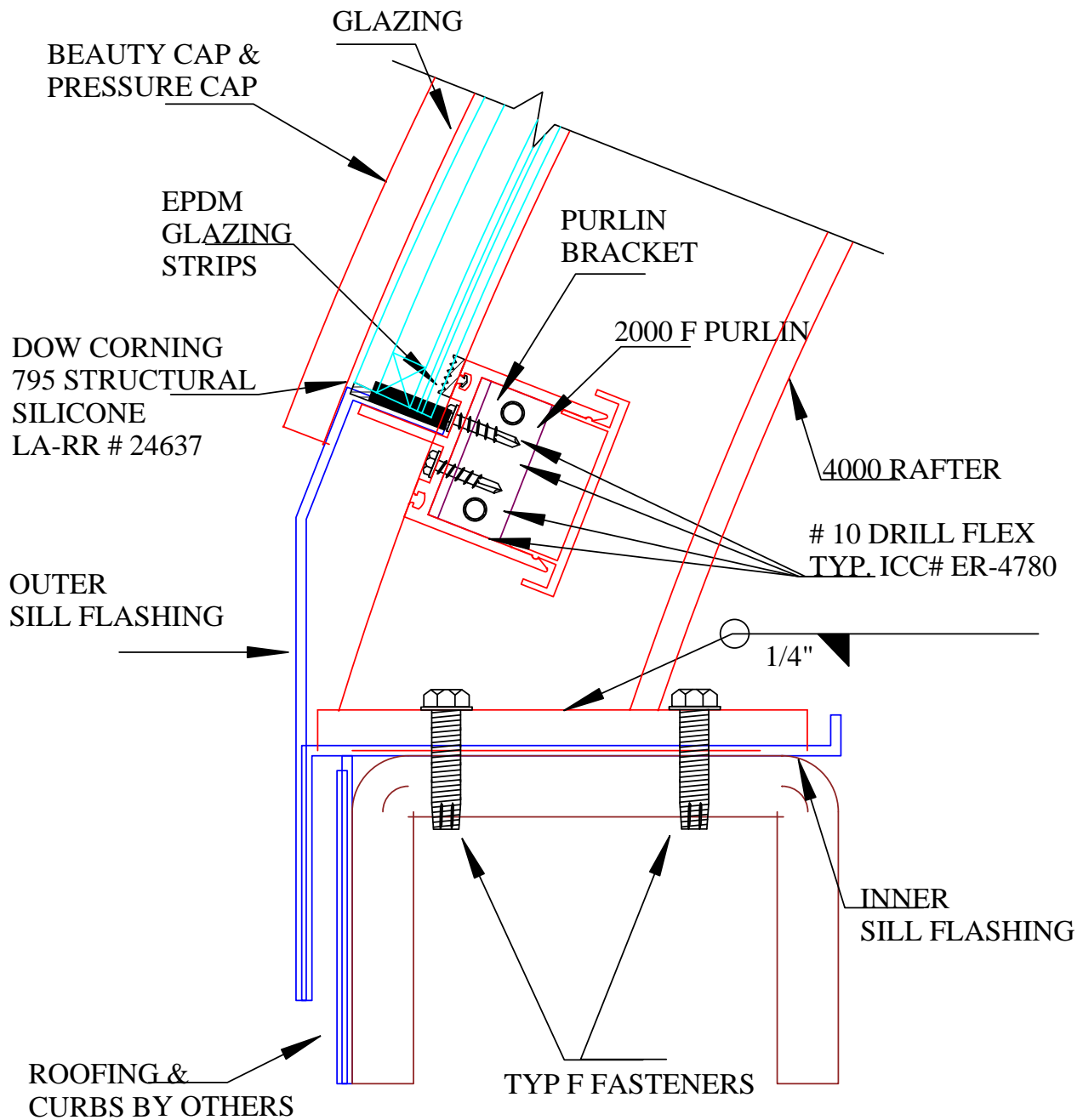

H3R

4000 Stretched Formed Sill Detail

1/2" = 1"

Sky-Tech Glazing Systems, LLC.

800-440-9999 fax : 909-606-1441

Mailing Address: 160 W. Foothill PKWY Suit 105 #212, Corona, CA 92882
Physical Address: 402 E. Princeland Court, Suite 5, Corona, CA 92879

E-mail: info@sky-techglazing.com
Visit Us At www.sky-techglazing.com

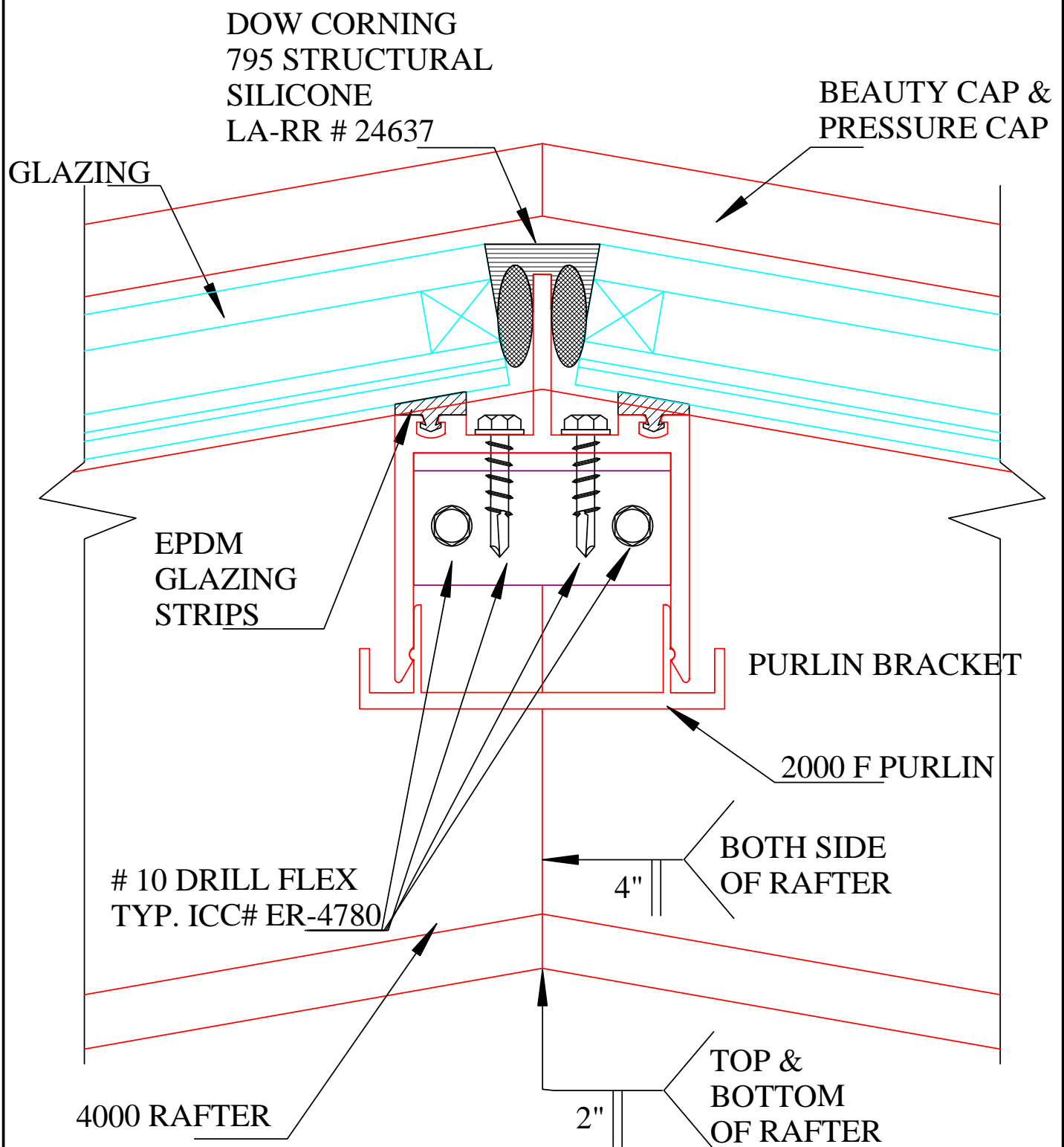

H4

4000 Segmented Ridge Detail

1" = 1"

Sky-Tech Glazing Systems, LLC.

Mailing Address: 160 W. Foothill PKWY Suit 105 #212, Corona, CA 92882
 Physical Address: 402 E. Princeland Court, Suite 5, Corona, CA 92879

800-440-9999 fax : 909-606-1441

E-mail: info@sky-techglazing.com
 Visit Us At www.sky-techglazing.com

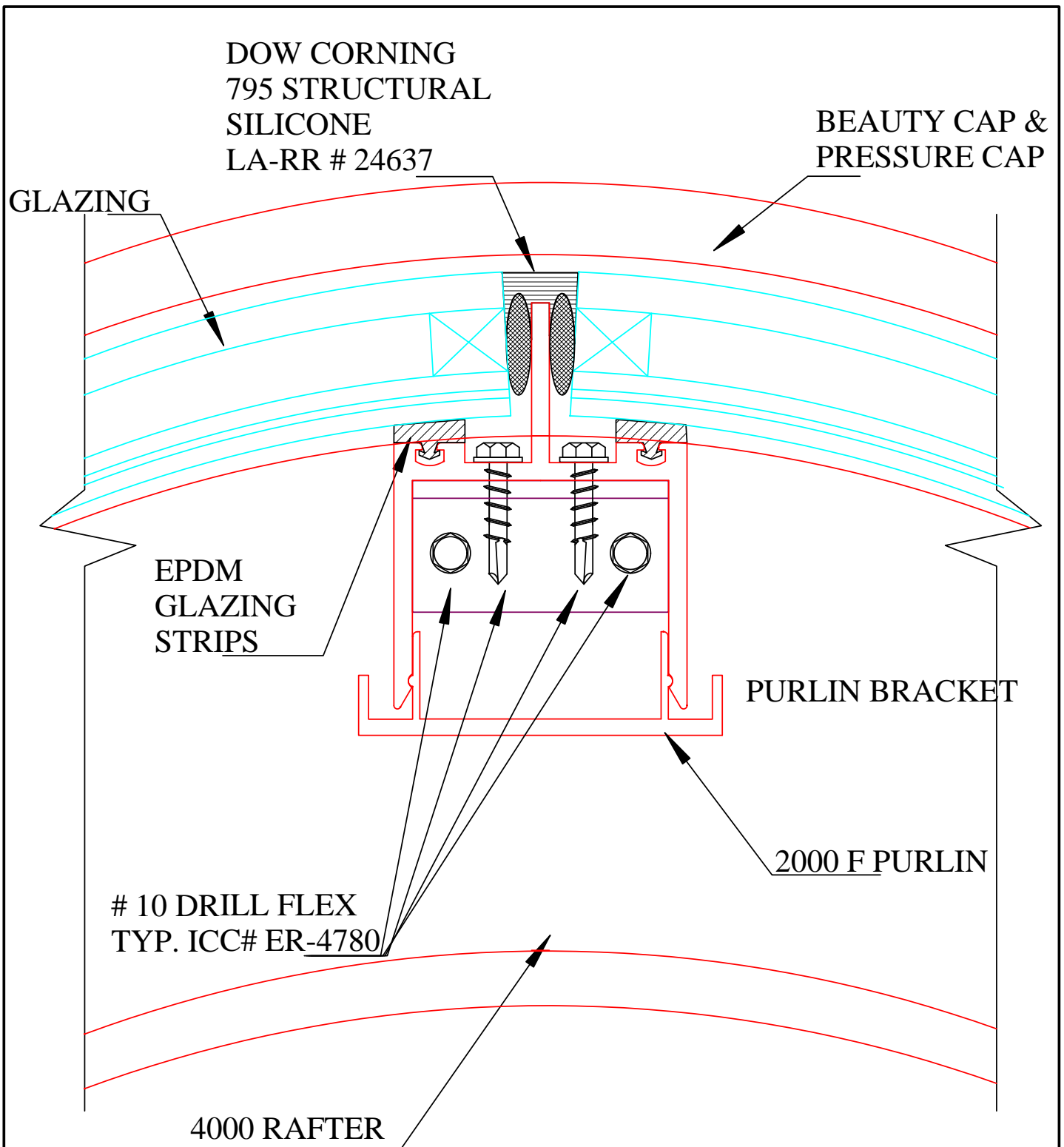

H4R 4000 Stretched formed Ridge Detail

1" = 1"

Sky-Tech Glazing Systems, LLC.

Mailing Address: 160 W. Foothill PKWY Suit 105 #212, Corona, CA 92882
Physical Address: 402 E. Princeland Court, Suite 5, Corona, CA 92879

800-440-9999 fax : 909-606-1441

E-mail: info@sky-techglazing.com
Visit Us At www.sky-techglazing.com

Cut View

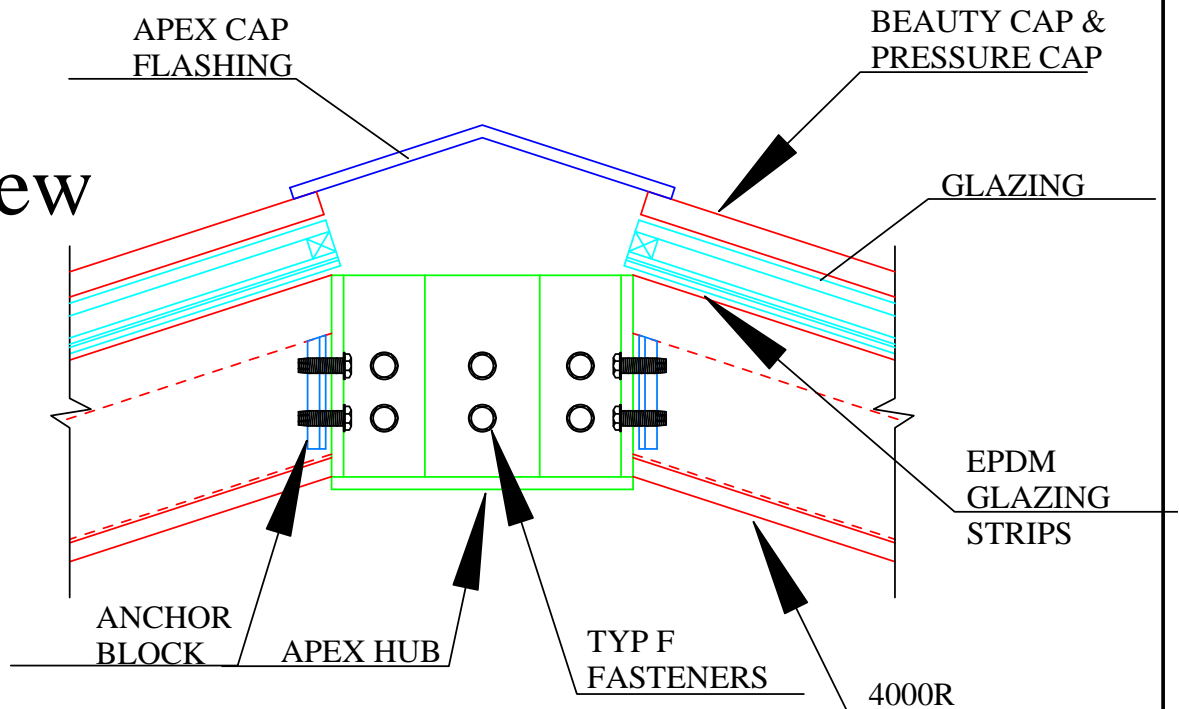

Plan View

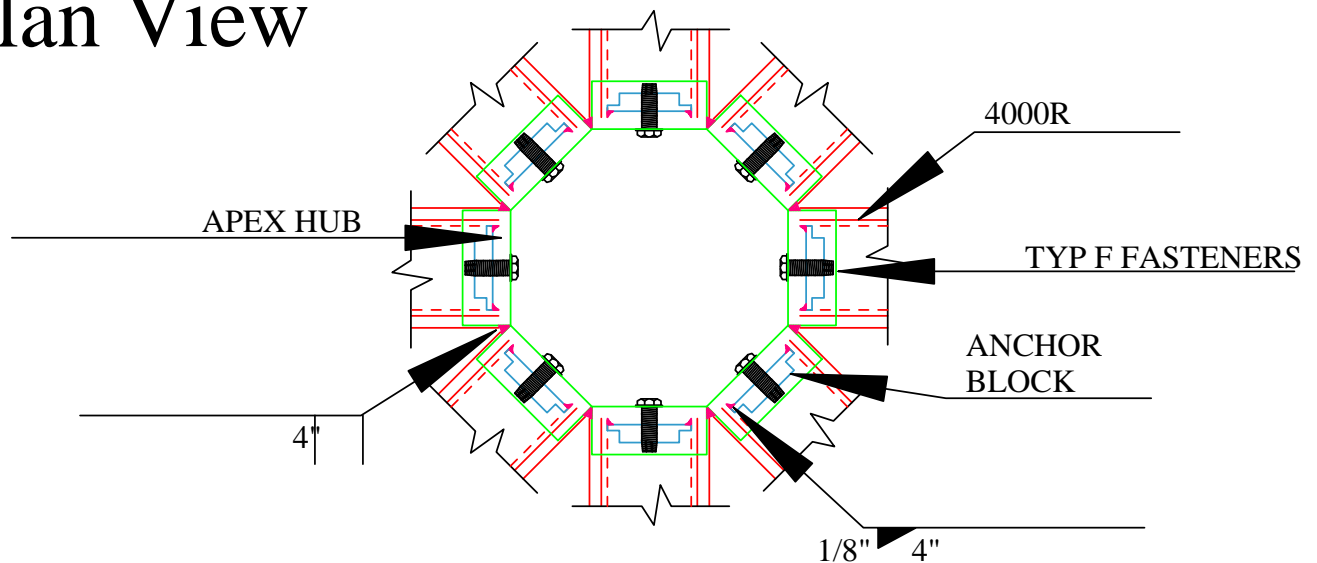

Q2

4000 Segmented Apex Detail

3" = 1'

Sky-Tech Glazing Systems, LLC.

Mailing Address: 160 W. Foothill PKWY Suit 105 #212, Corona, CA 92882
Physical Address: 402 E. Princland Court, Suite 5, Corona, CA 92879

800-440-9999 fax : 909-606-1441

E-mail: info@sky-techglazing.com
Visit Us At www.sky-techglazing.com

Cut View

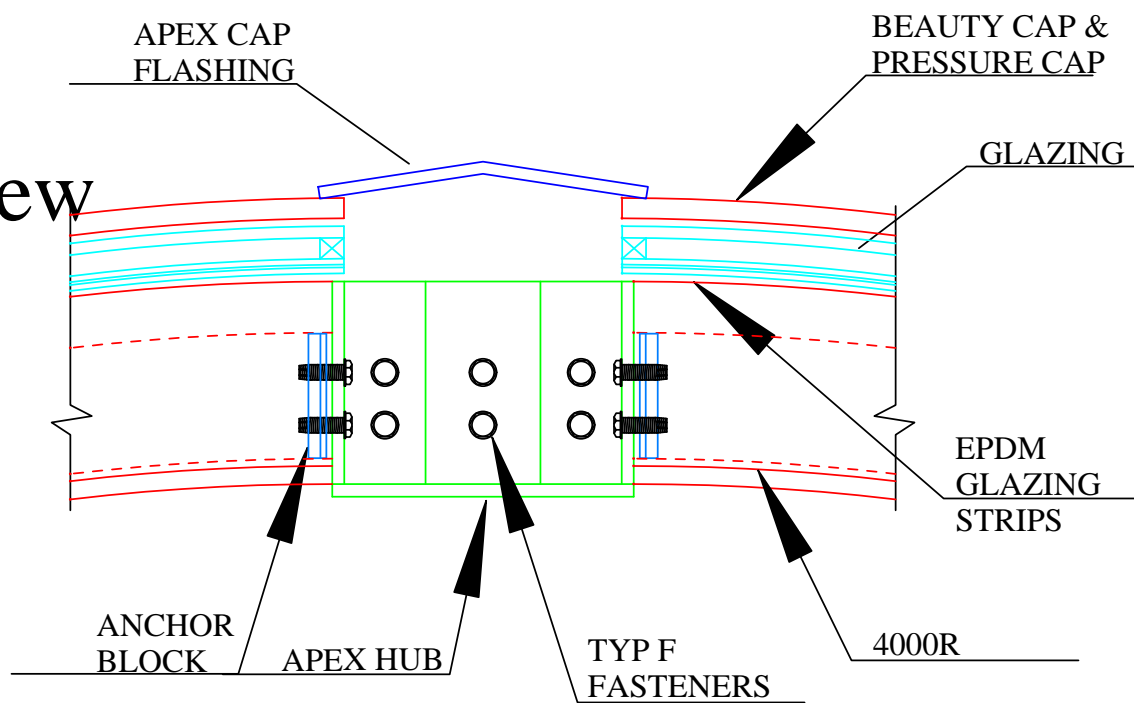

Plan View

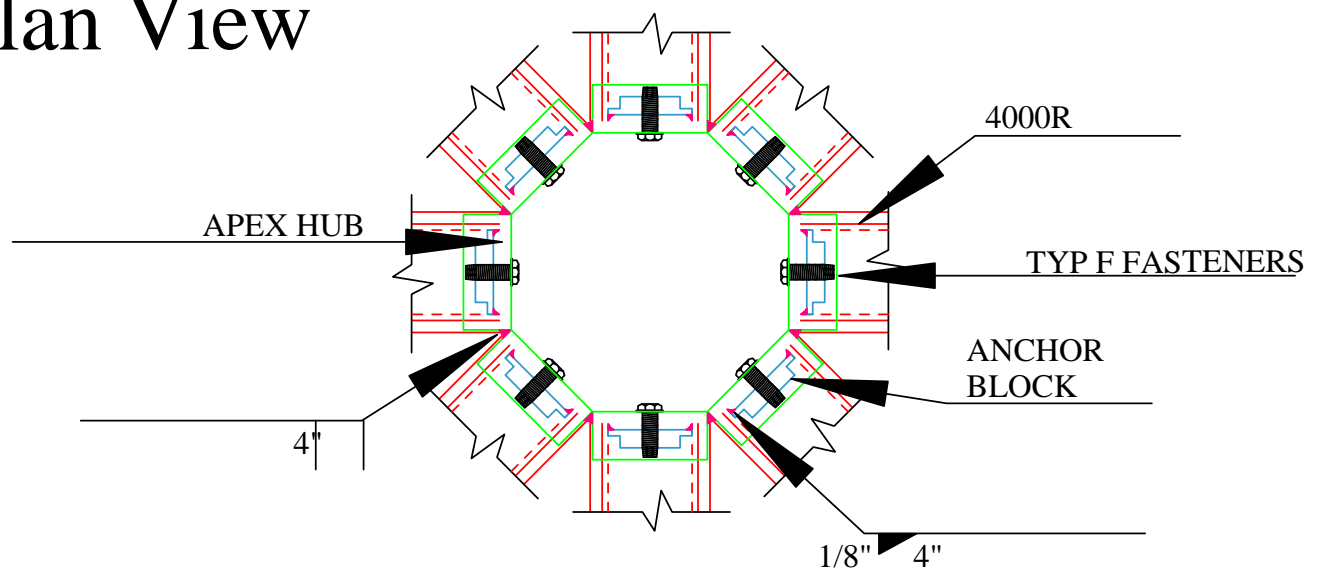

Q2R 4000 Stretched Formed Apex Detail

3" = 1'

Sky-Tech Glazing Systems, LLC.

Mailing Address: 160 W. Foothill PKWY Suit 105 #212, Corona, CA 92882
Physical Address: 402 E. Princeland Court, Suite 5, Corona, CA 92879

800-440-9999 fax : 909-606-1441

E-mail: info@sky-techglazing.com
Visit Us At www.sky-techglazing.com